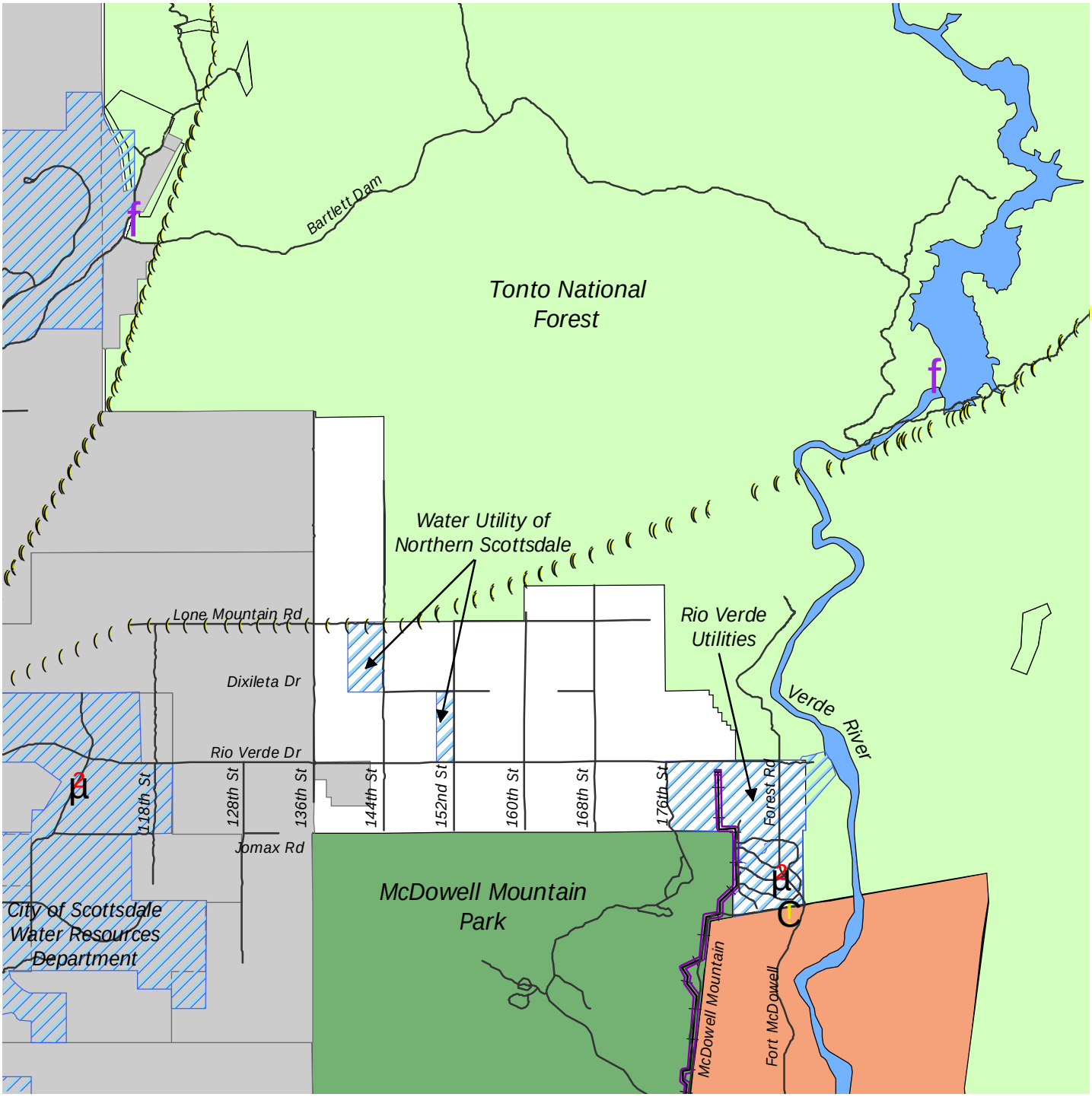


# Existing Facilities and Utilities

*Figure 5*

- *345 kv Utility Line*
- *Heliport*
- *Fire Station*
- *Waste Water Plant*
- *Electric Utility Line*
- *69kv Utility Line*
- *Arterial Street*
- *Planning Area Boundary*
- *Incorporated Area*
- *Water District*
- *McDowell Mountain Regional Park*
- *Tonto National Forest*
- *Fort McDowell Yavapai Nation*

0 0.5 1 2 *Miles*

Maricopa County Planning and Development Department